

PLAN AMPLASARE STALPI PARTER

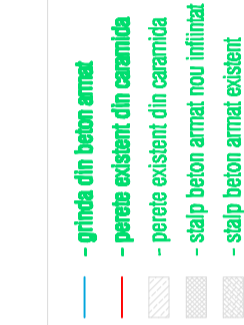
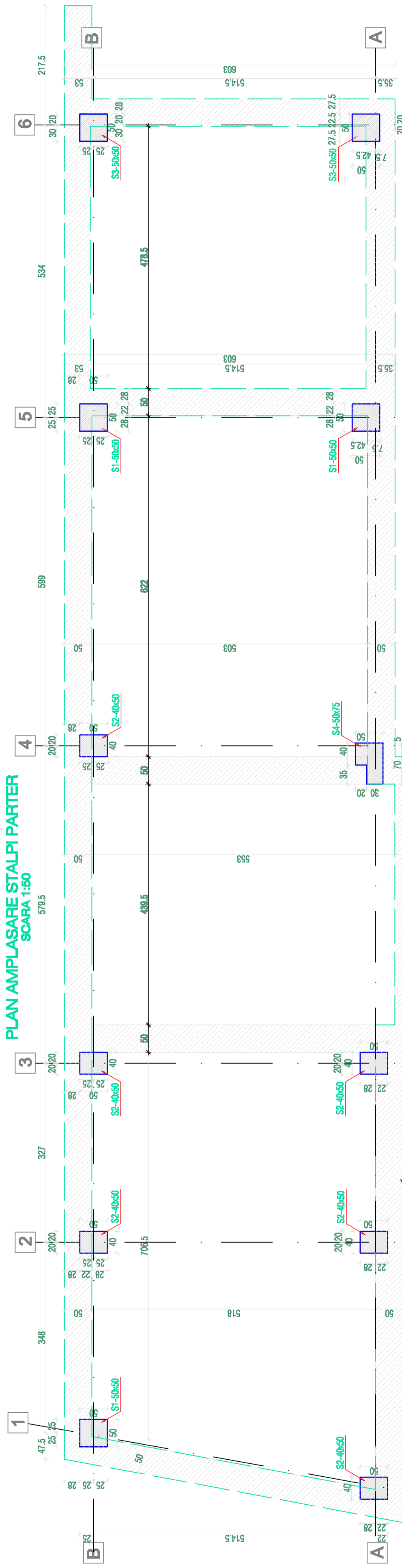
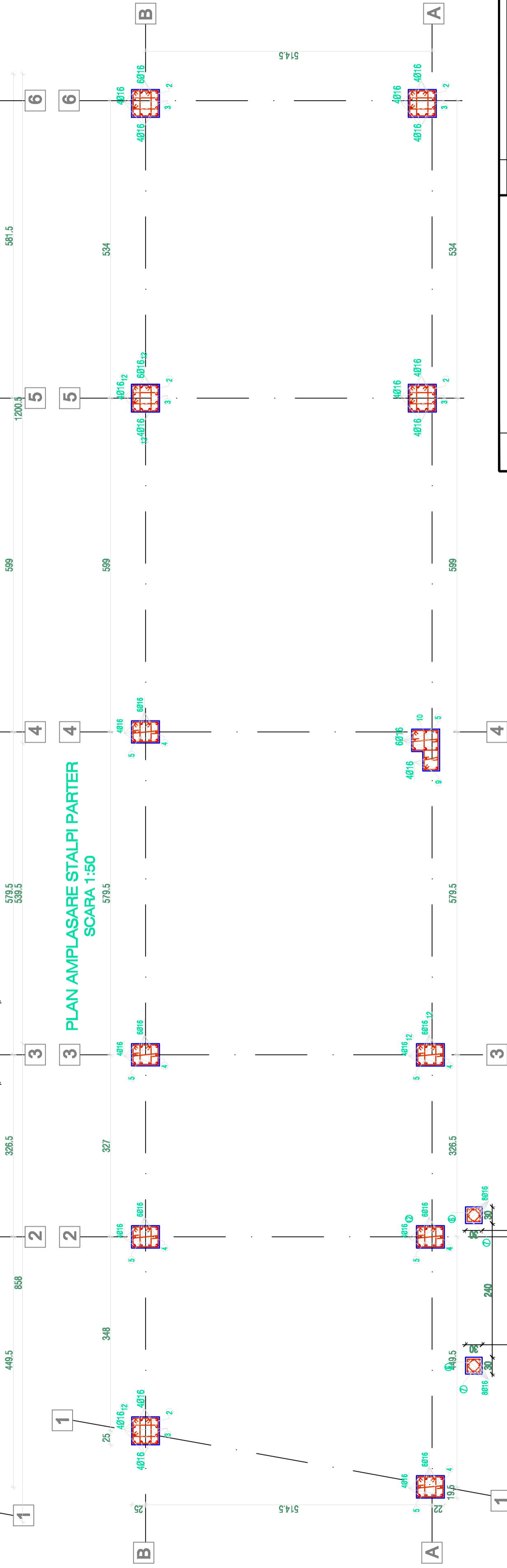

PLAN AMPLASARE STALPI PARTER

[illegible]

DATE GENERALE		Nomenclatura (vezi Tabelul nr. 13)	
localitatea	sector / județ	clasa de importanță	1
		clasa de importanță	II
		cat. de importanță	C
		zona seismică	C
		$a_g = 0.24g$; $T = 1.6s$	
		zona de capacă	C
		presupuneri convenționale	3500Pa
		adâncimea de fundare	2.00m